

To Let

21 BRICK LANE,
LONDON, E1 6PU



For further information or an appointment to view please contact:

Sam Davidson

T: 0207 911 2585 | M 0779 581 4124

E: sam.davidson@gva.co.uk

Description

The Premises comprise a ground floor lock-up shop within a neighbourhood area situated beneath a 2-storey residential block. There is a shop floor, and a store room. The shop is located on Brick along with many convenience stores, and fast food restaurants.

Brick Lane is located just off Whitechapel Road and is located within walking distance of the city.

The Subject Property is well located for bus services and is approximately 5 minutes' walk from Aldgate Station providing transport around London on the Hammersmith & City Line and the District Line. Liverpool Street Station is a 10-15 minute walk away providing transport around London on the Underground and, as well as National Rail services. Shoreditch High Street Station is a 10-15 minute walk away providing Overground services.

Accommodation

Available Unit(s)	Size (sq ft)
Ground Floor	667
Total	667

Rent

The rent sought for this property is **£30,000 p.a.**

Lease

The property would be offered to the market to be let for a period of 10 years and outside the security of tenure and compensation provisions of the 1954 Landlord & Tenant Act. The property is to be marketed for A1 and B1 use.

Business Rates

We understand that the property is currently assessed as an A1 premises and its rateable value is £50,000. The rate payable based on the Non-Domestic Rate Multiplier (0.480) is £24,000.

Interested parties should make their own enquiries with the Local Authority to verify this information.

Legal Costs

Each party is to be responsible for their own legal costs incurred in the transaction.

EPC

An Energy Performance Certificate can be made available.

VAT

VAT, if applicable, will be charged at the standard rate.

PLEASE NOTE THESE PARTICULARS ARE ISSUED FOR INFORMATION PURPOSES ONLY.

GVA is the trading name of GVA Grimley limited, conditions under which particulars are issued by GVA Grimley Limited for themselves, for any joint agents and for the vendors or lessors of this property whose agents they are, give notice that:

(i) the particulars are set out as a general outline only for the guidance of intending purchasers or lessors and do not constitute, nor constitute part of, an offer or contract.

(ii) all descriptions, dimensions, references to condition and necessary permission for use and occupation, and other details, are given in good faith and are believed to be correct but any intending purchasers or tenants should not rely on them as statements or representations of fact but satisfy themselves by inspection or otherwise as to the correctness of each of them.

(iii) no person in the employment of GVA Grimley Limited or any joint agents has any authority to make or give any representation or warranty whatever in relation to this property.

(iv) all rentals and prices are quoted exclusive of VAT

Reproduced by courtesy of the Controller of HMSO Crown Copyright reserved. Licence No 774359. If applicable, with consent of Chas E Goad, Cartographers, Old Hatfield, Geographers A-Z Map Co Ltd and/or The Automobile Association. For identification purposes only.

PLAN

21, BRICK LANE	LEASE PLAN
	Scale : 1/100

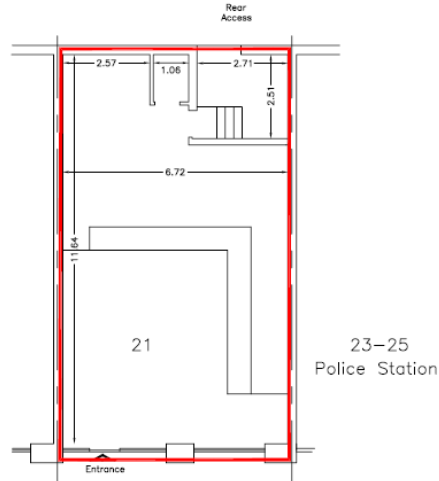

Location

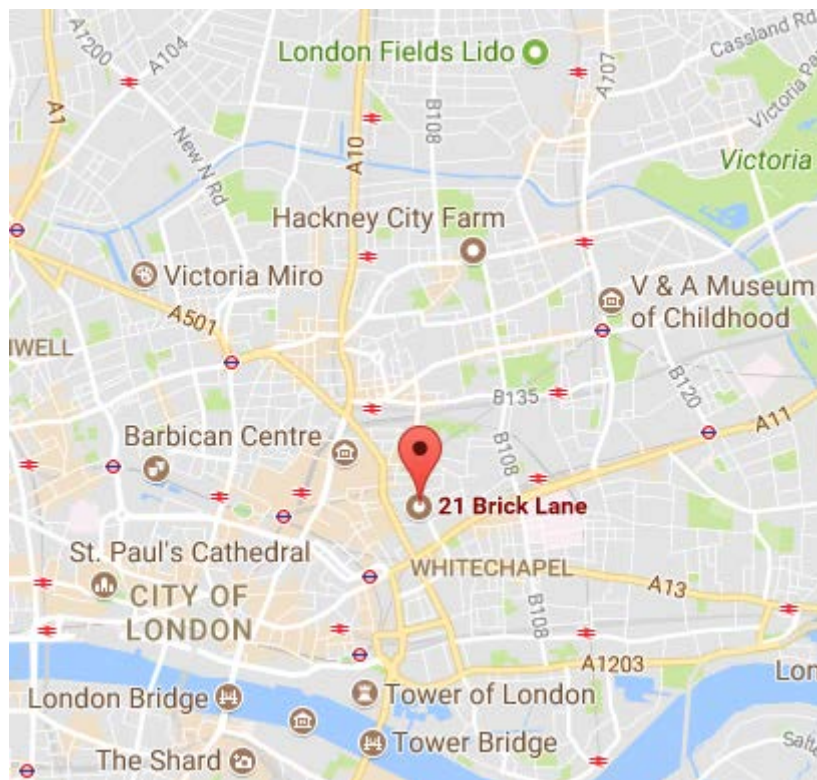

For further information or an appointment to view please contact:

Sam Davidson
T: 0207 911 2585 | M 0779 581 4124
E: sam.davidson@gva.co.uk

GVA is the trading name of GVA Grimley limited, conditions under which particulars are issued by GVA Grimley Limited for themselves, for any joint agents and for the vendors or lessors of this property whose agents they are, give notice that:

- (i) the particulars are set out as a general outline only for the guidance of intending purchasers or lessors and do not constitute, nor constitute part of, an offer or contract.
- (ii) all descriptions, dimensions, references to condition and necessary permission for use and occupation, and other details, are given in good faith and are believed to be correct but any intending purchasers or tenants should not rely on them as statements or representations of fact but satisfy themselves by inspection or otherwise as to the correctness of each of them.
- (iii) no person in the employment of GVA Grimley Limited or any joint agents has any authority to make or give any representation or warranty whatever in relation to this property.
- (iv) all rentals and prices are quoted exclusive of VAT

Reproduced by courtesy of the Controller of HMSO Crown Copyright reserved. Licence No 774359. If applicable, with consent of Chas E Goad, Cartographers, Old Hatfield, Geographers A-Z Map Co Ltd and/or The Automobile Association. For identification purposes only.