

1 Existing Site Plan
1 : 200

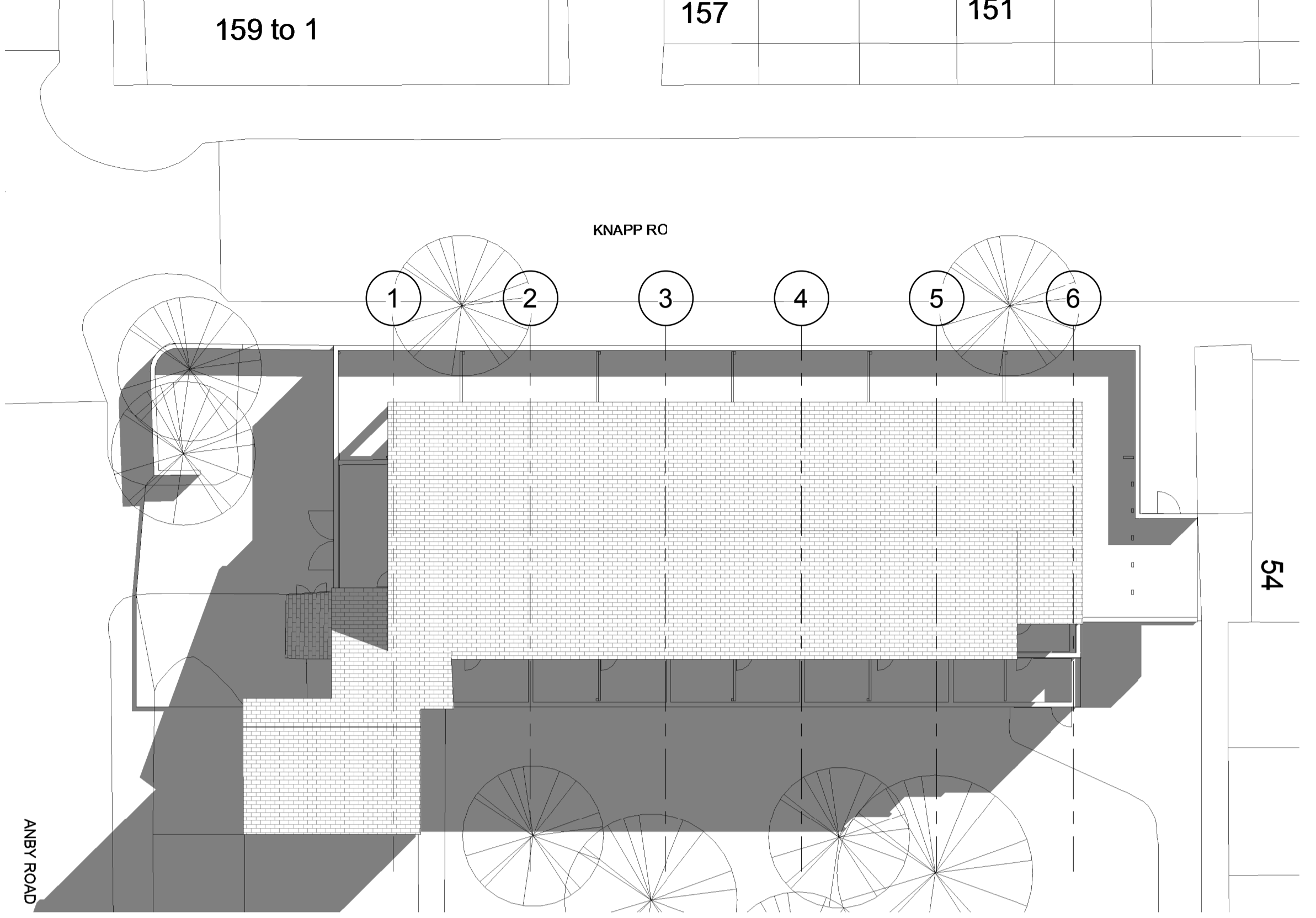

2 Existing Ground Floor Plan
1 : 200

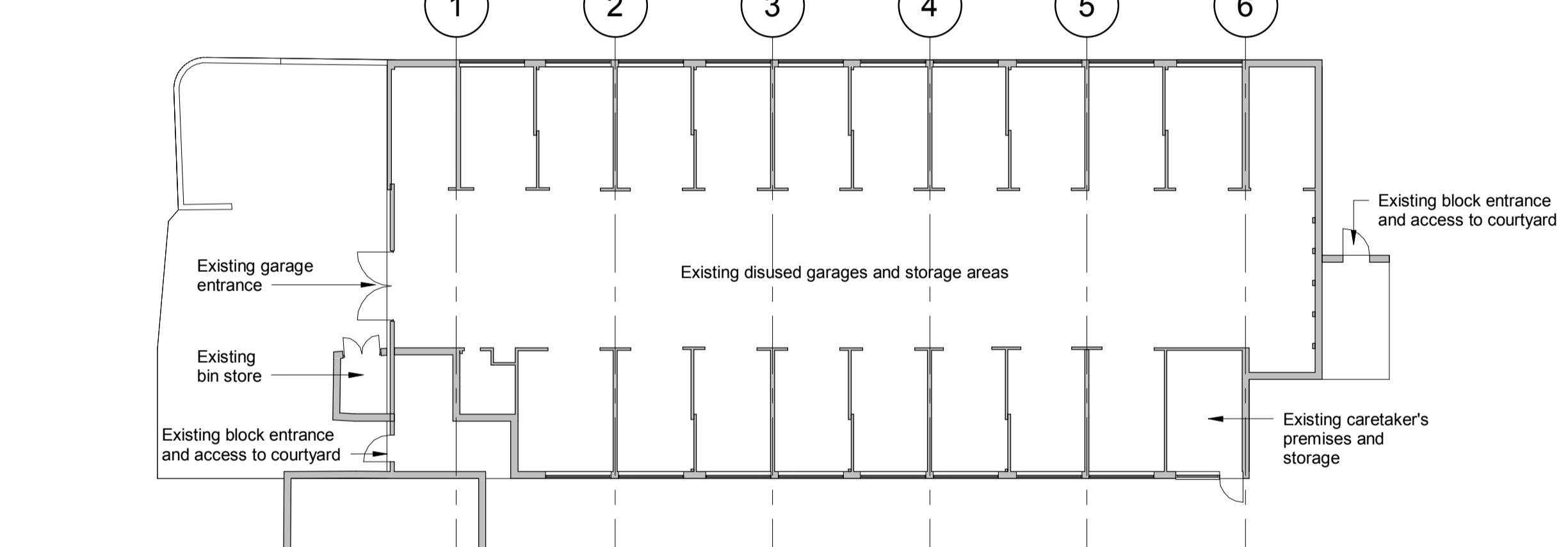

3 Existing First Floor Plan
1 : 200

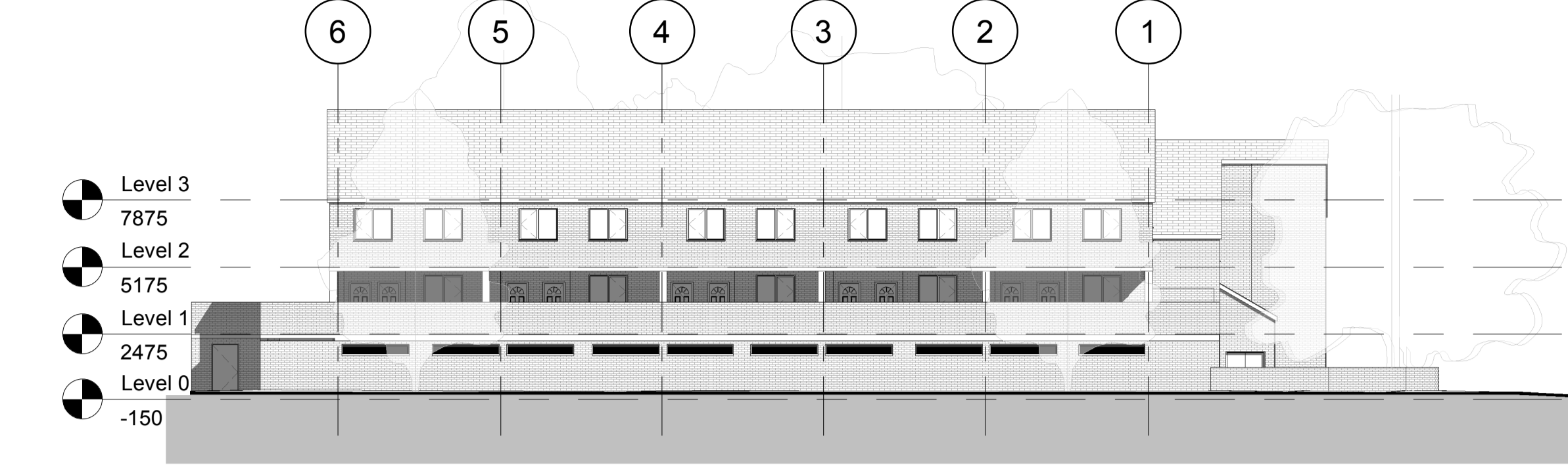
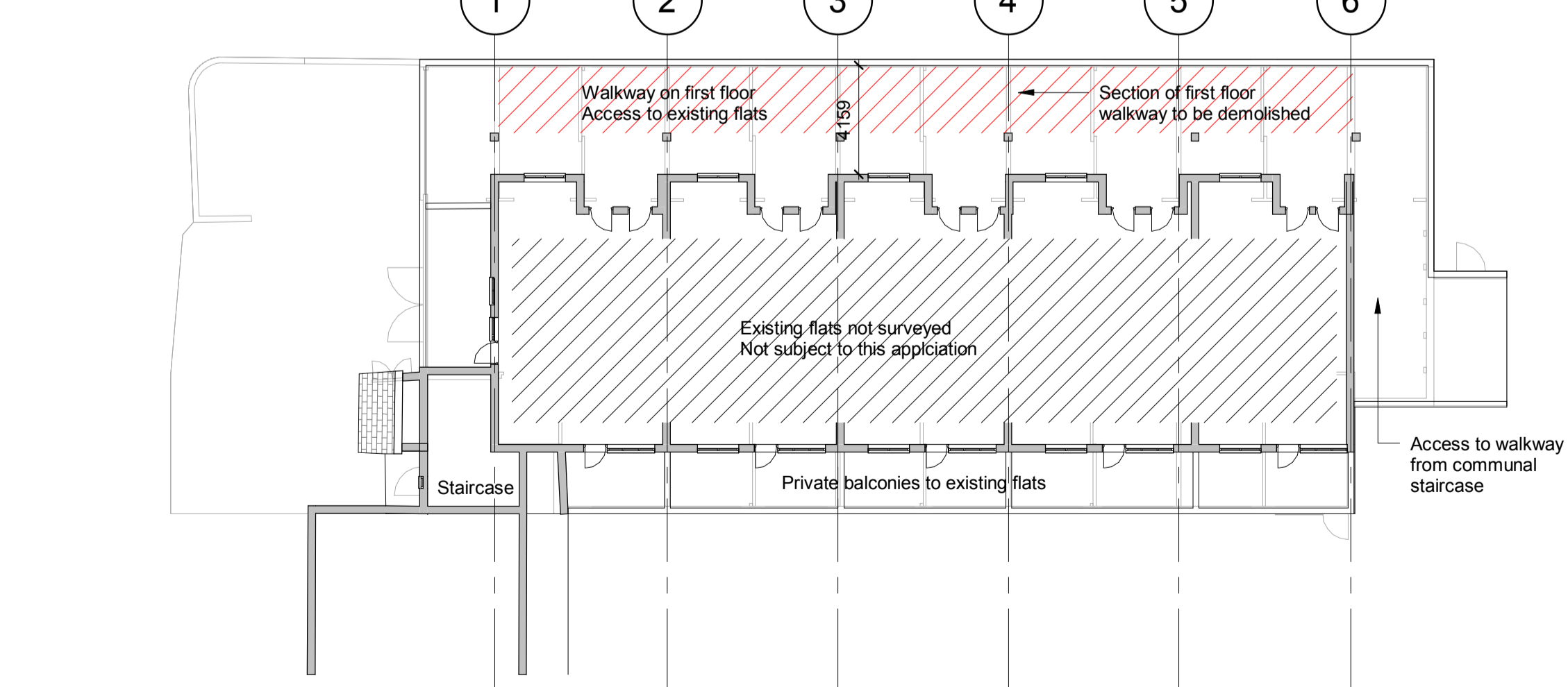

4 Existing North Elevation
1 : 200



5 Existing South Elevation
1 : 200

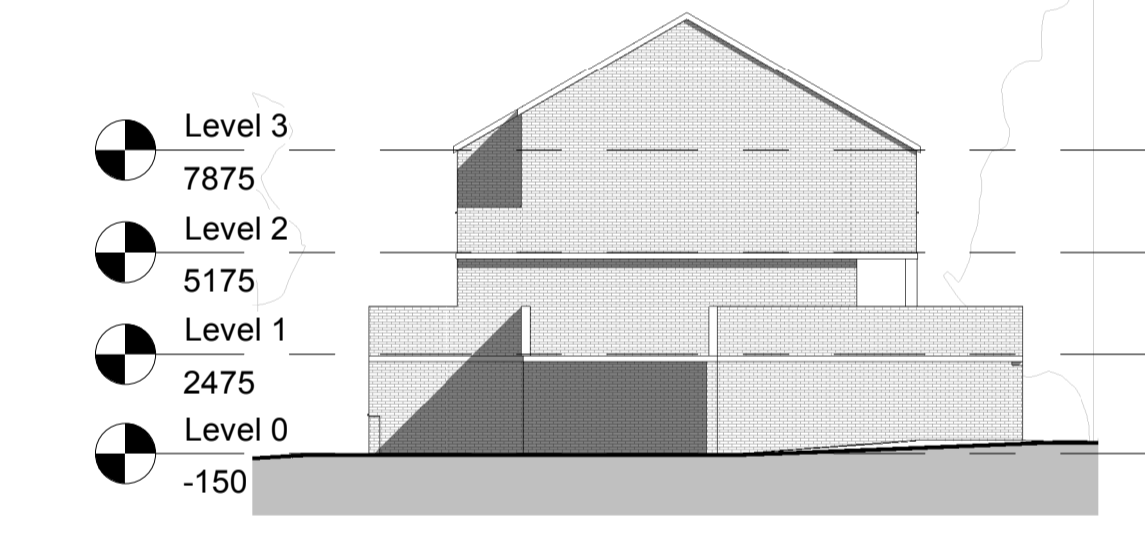

6 Existing East Elevation
1 : 200

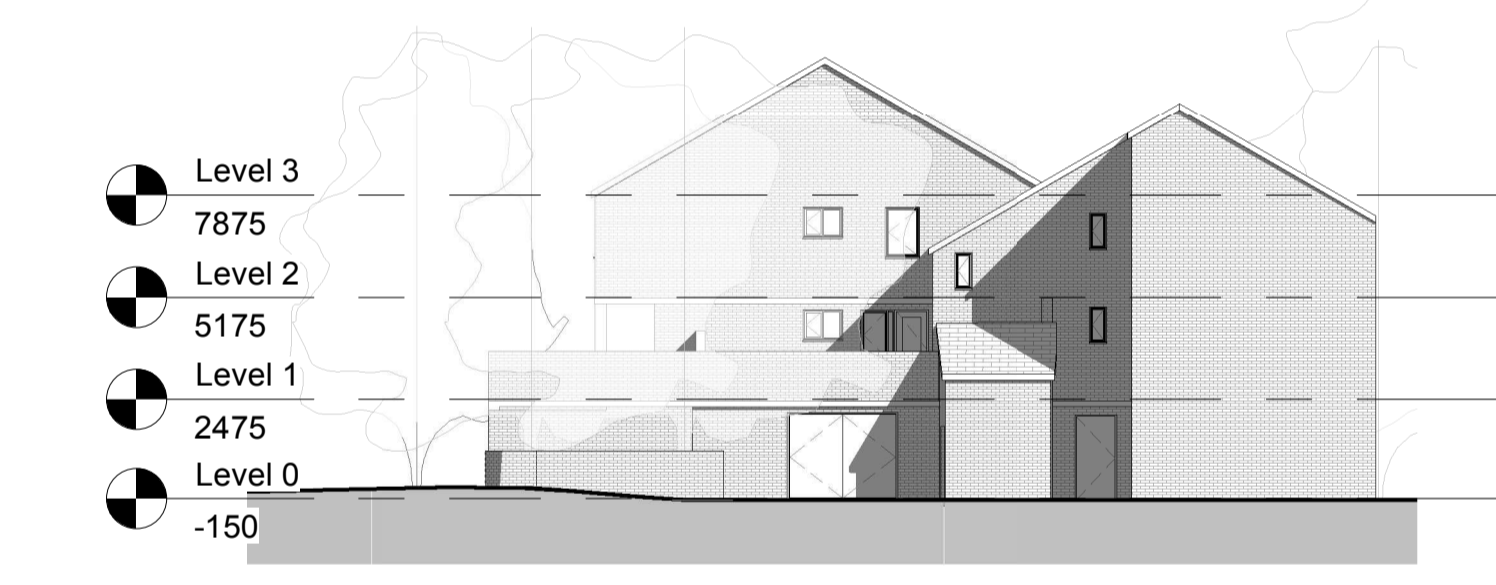

7 Existing West Elevation
1 : 200

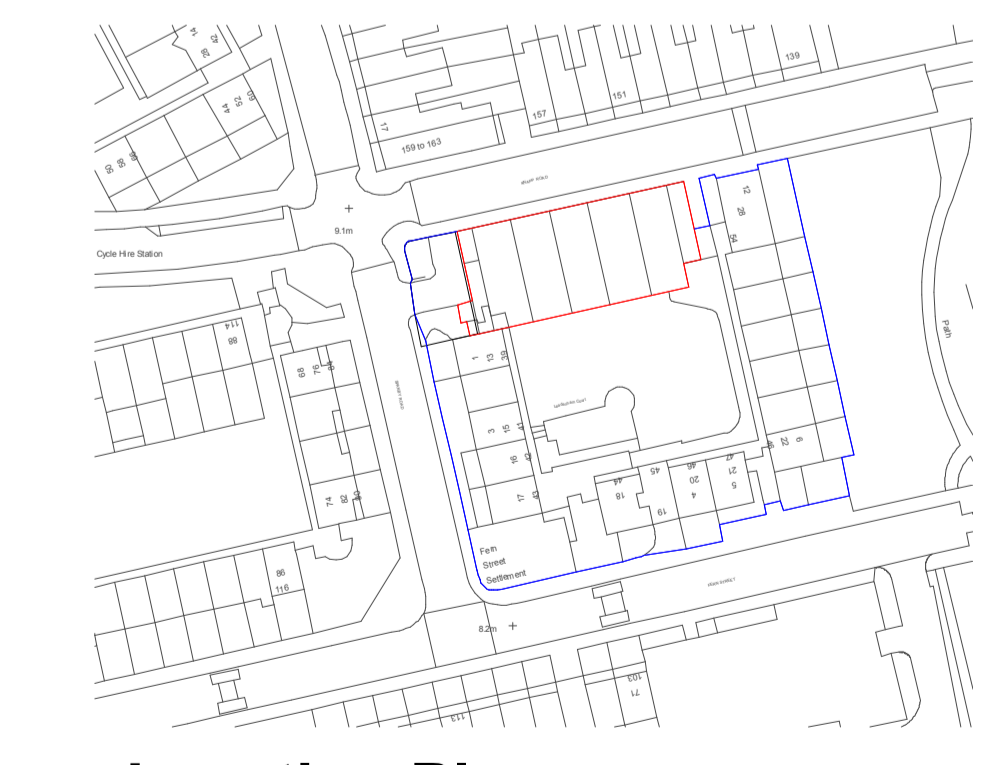

8 Location Plan
1 : 1250



9.1m

KNAPP ROAD

SPANBY RC

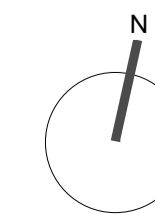
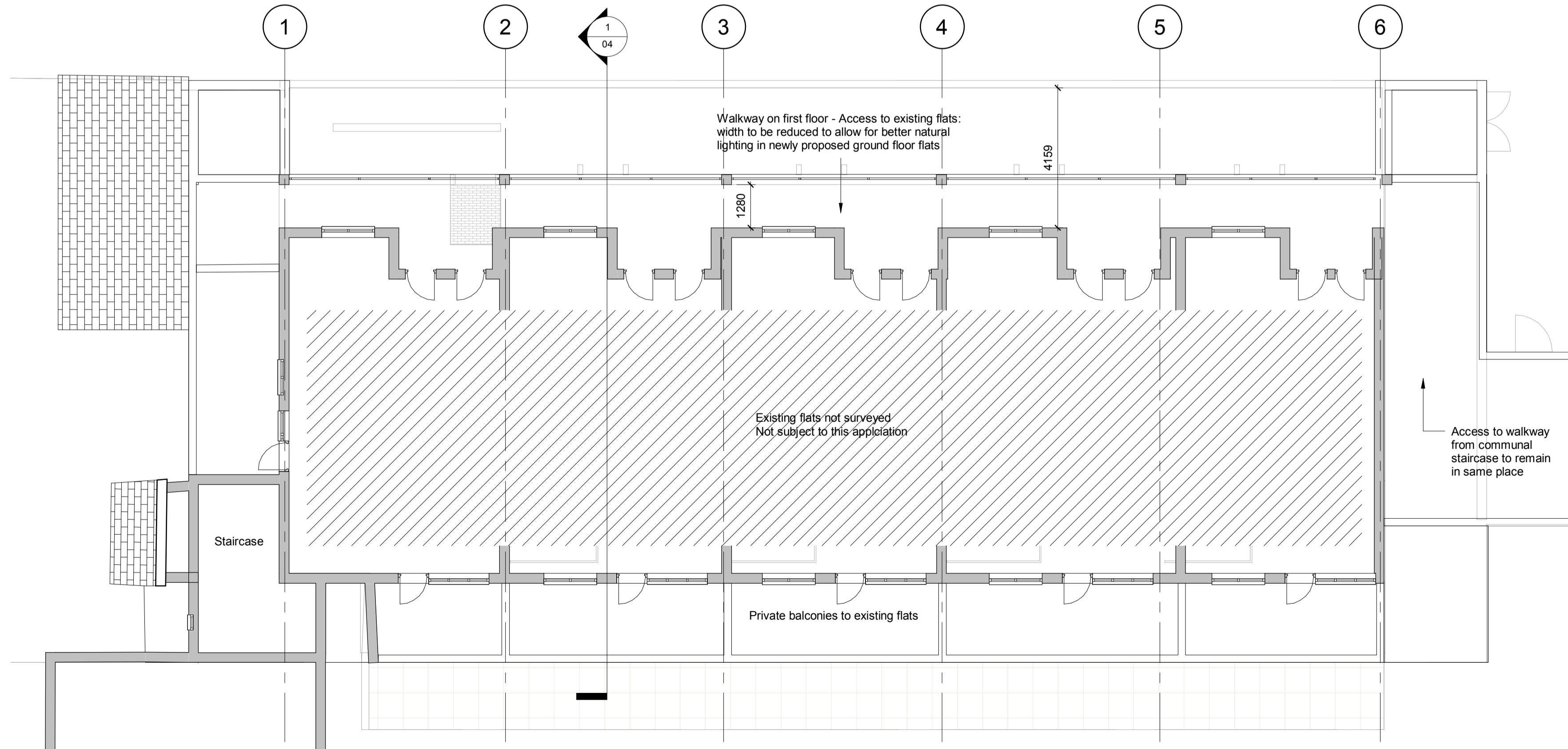
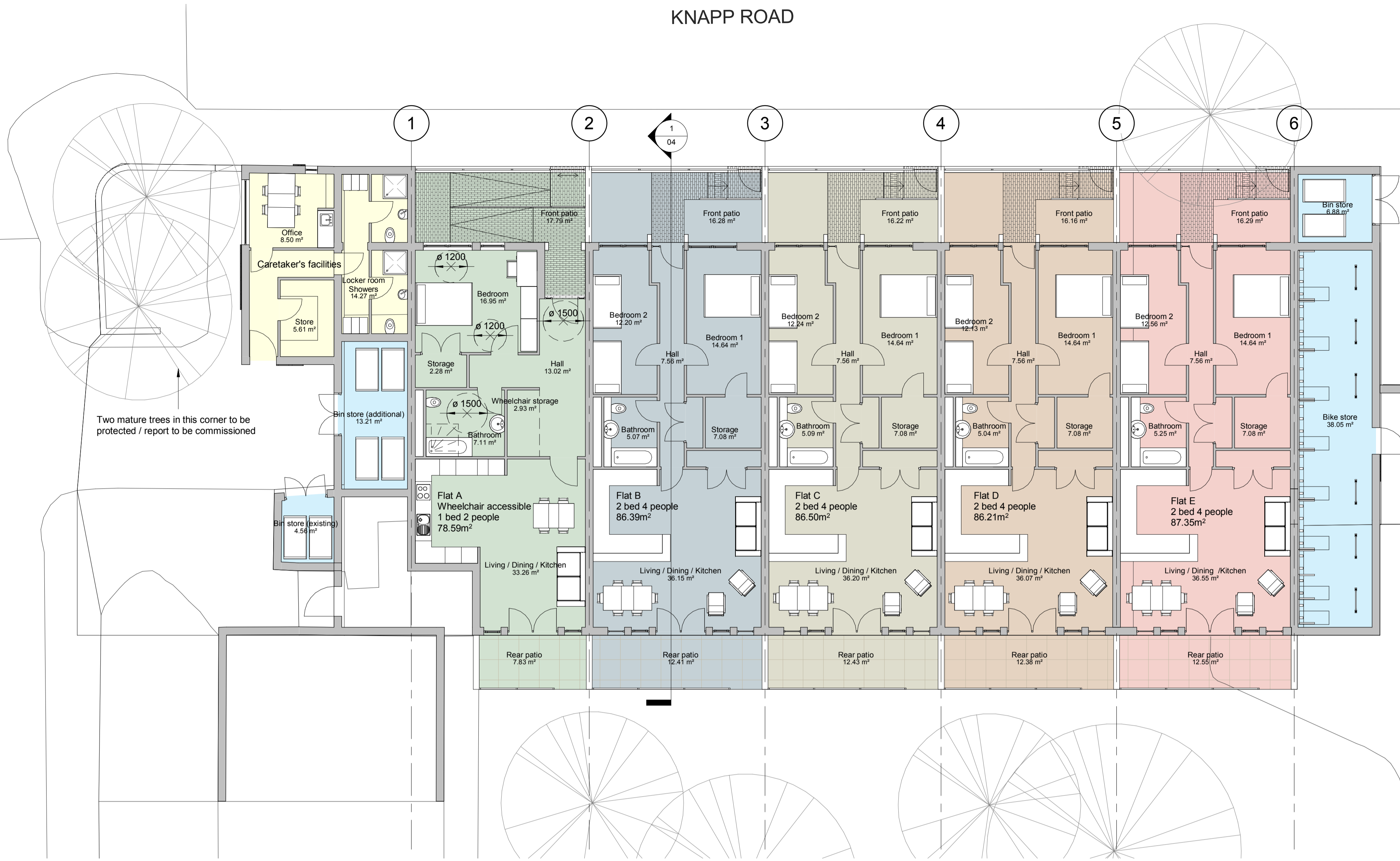



1 Proposed North Elevation - Street
1 : 100



2 Proposed North Elevation - Flat
1 : 50



3 Proposed South Elevation - Courtyard
1 : 100

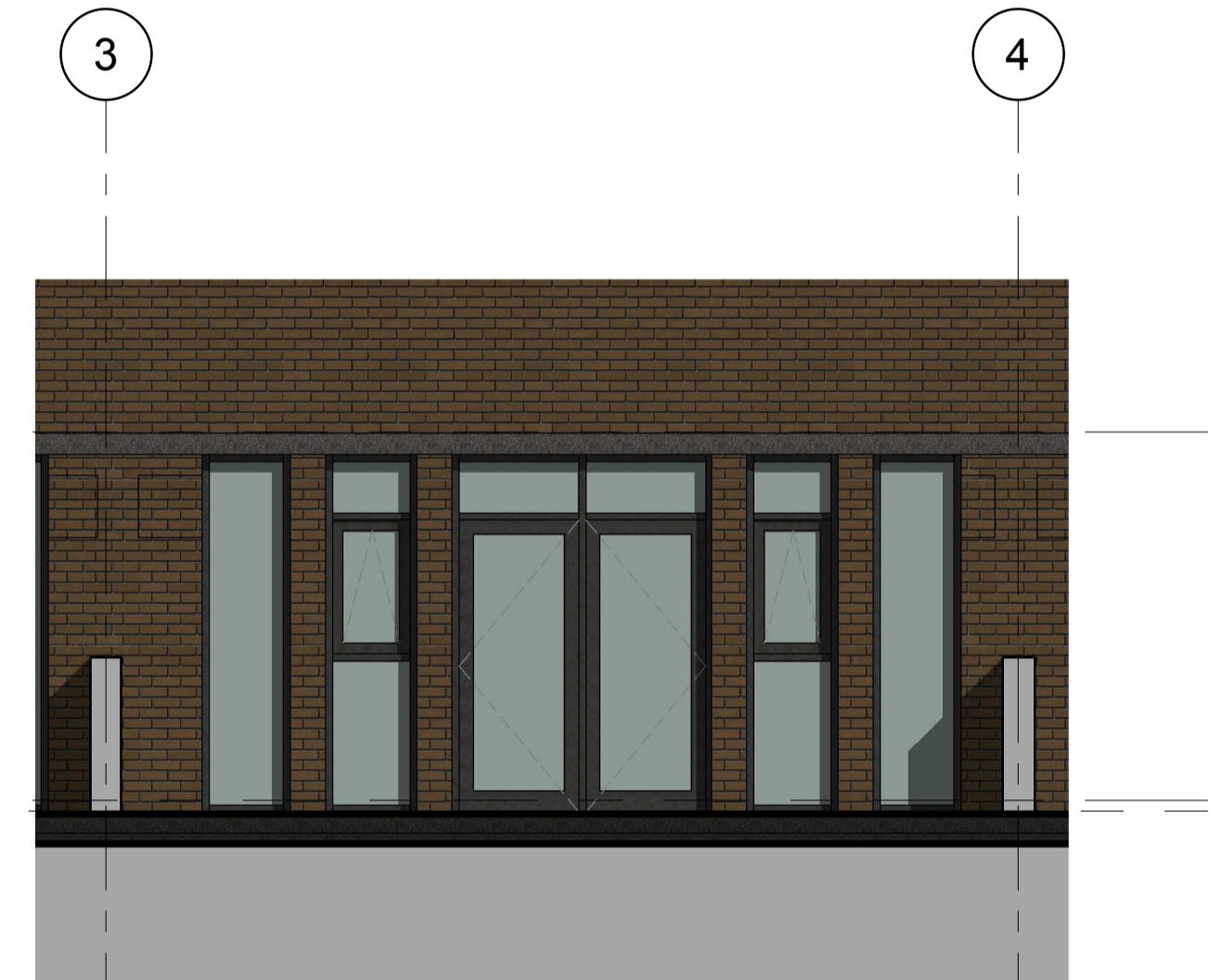

4 Proposed South Elevation - Flat
1 : 50

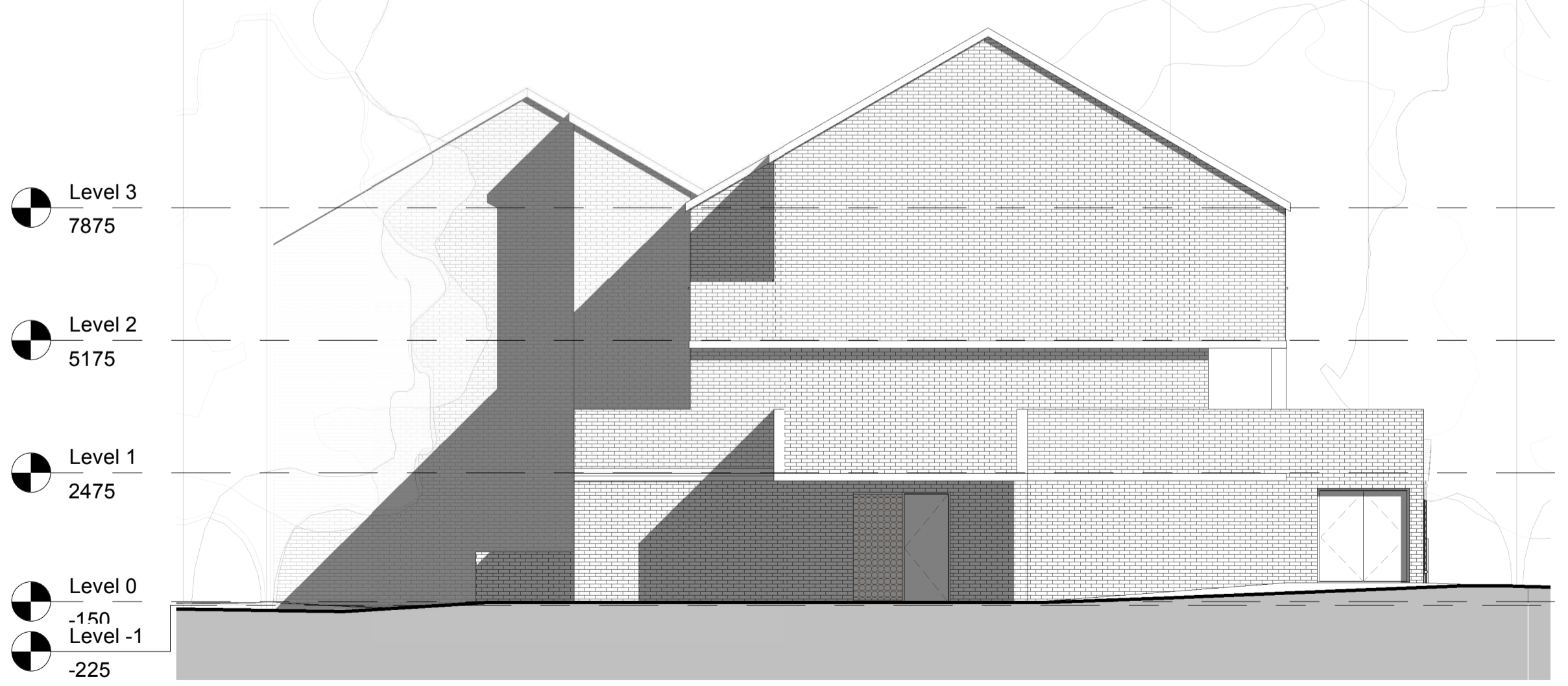

5 Proposed East Elevation
1 : 100

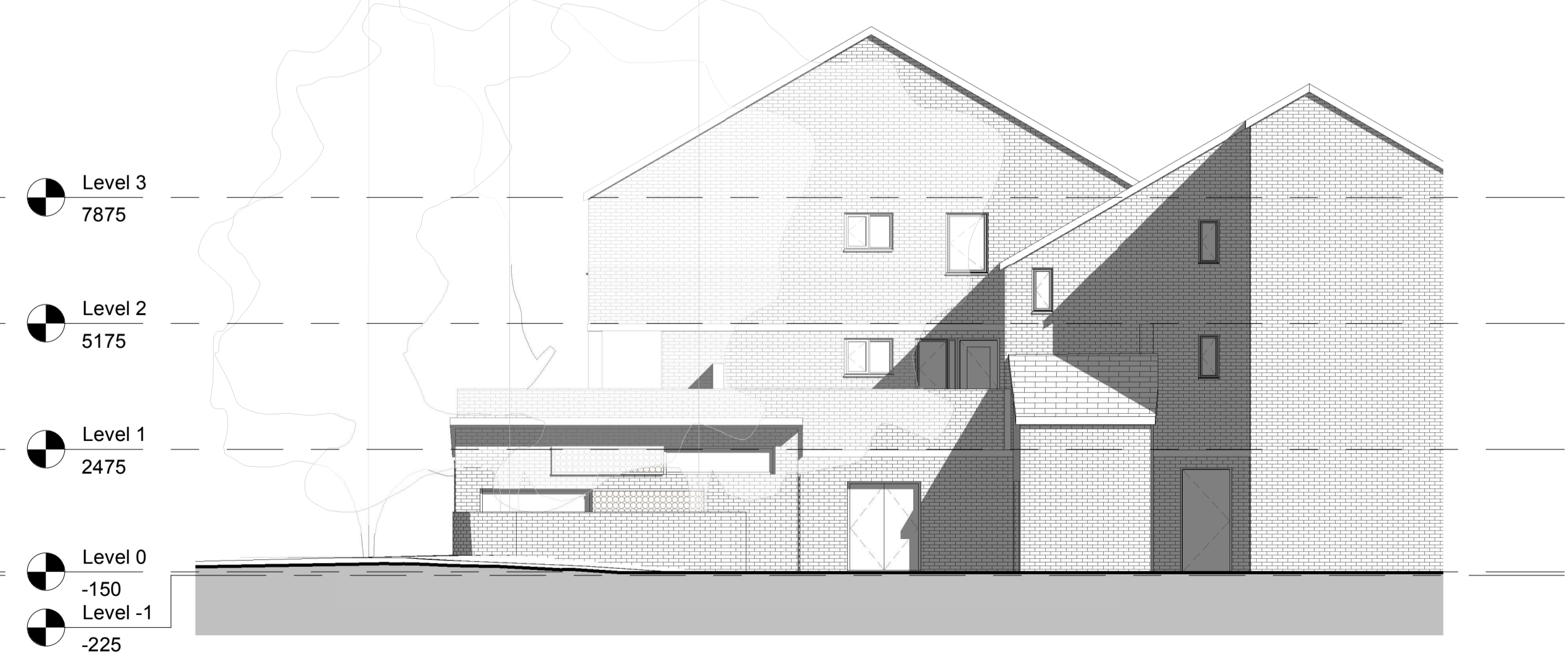

6 Proposed West Elevation
1 : 100

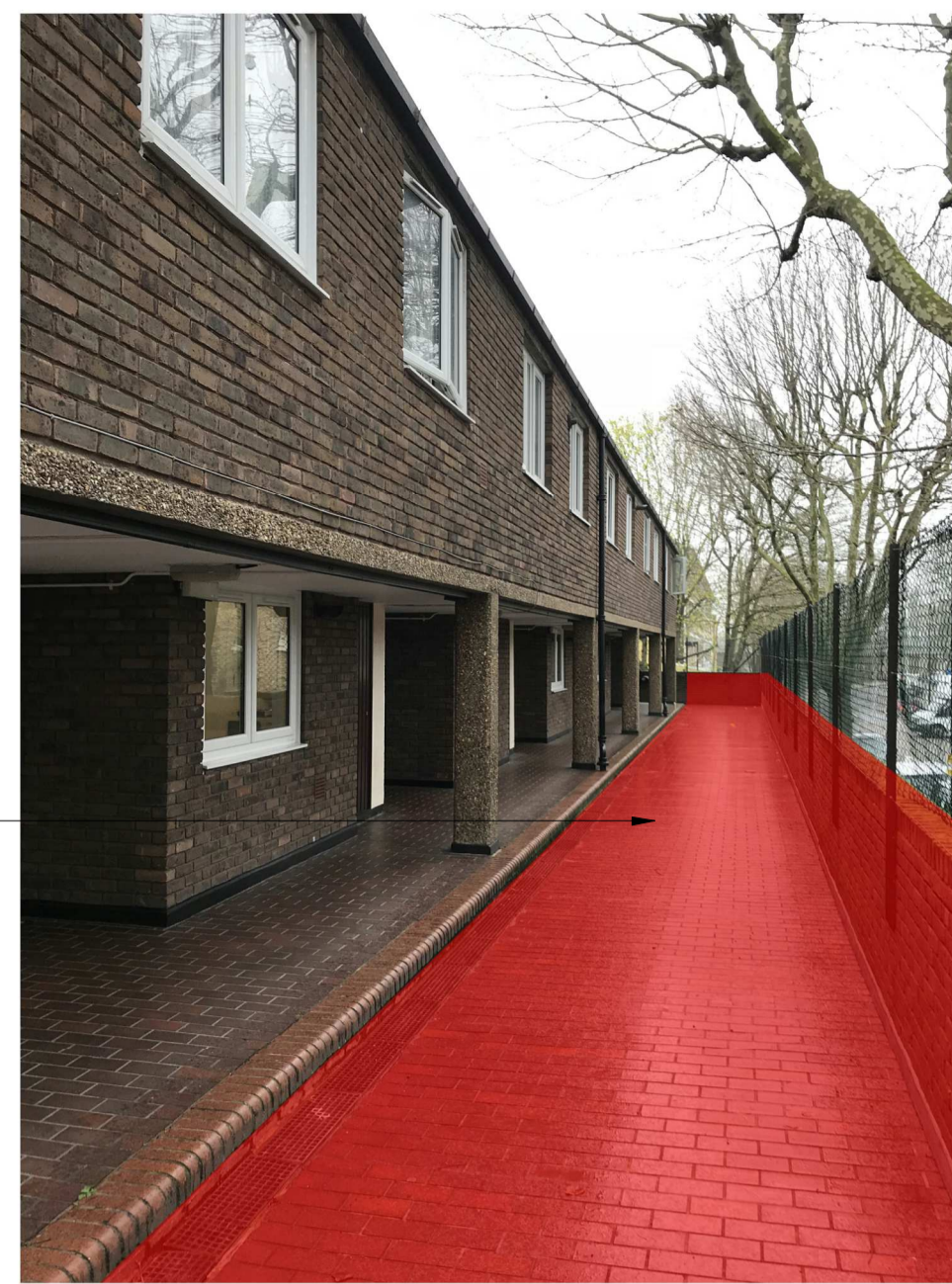
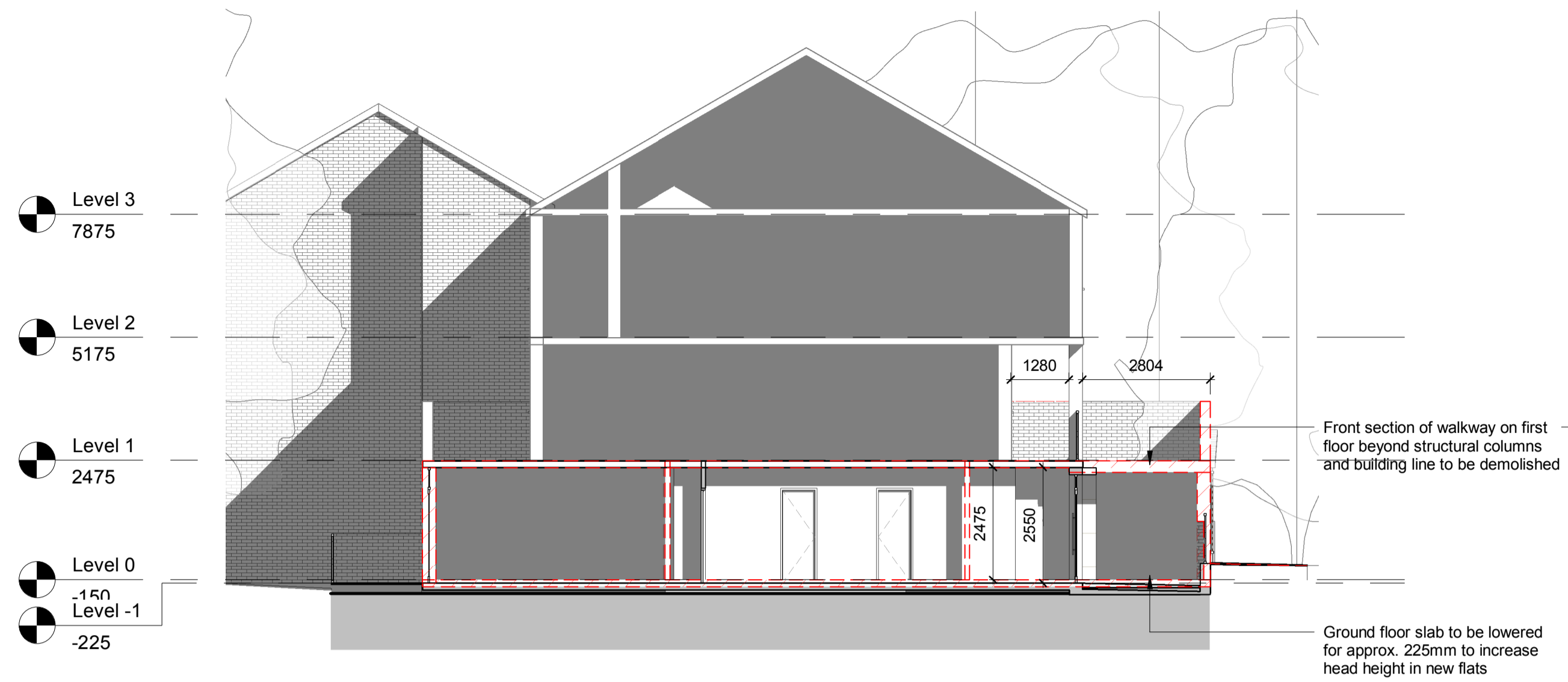

1 Proposed Demolition - Section
1 : 100

Front section of walkway (marked in red on the above photos) to be brought back 2.8m in line with existing concrete columns. The above walkway will still have a decent width beyond existing flat entrance recesses. This will also allow for the new flats on the ground floor to be set back from the street and have a more secluded entrance and ultimately better illumination to the habitable rooms.

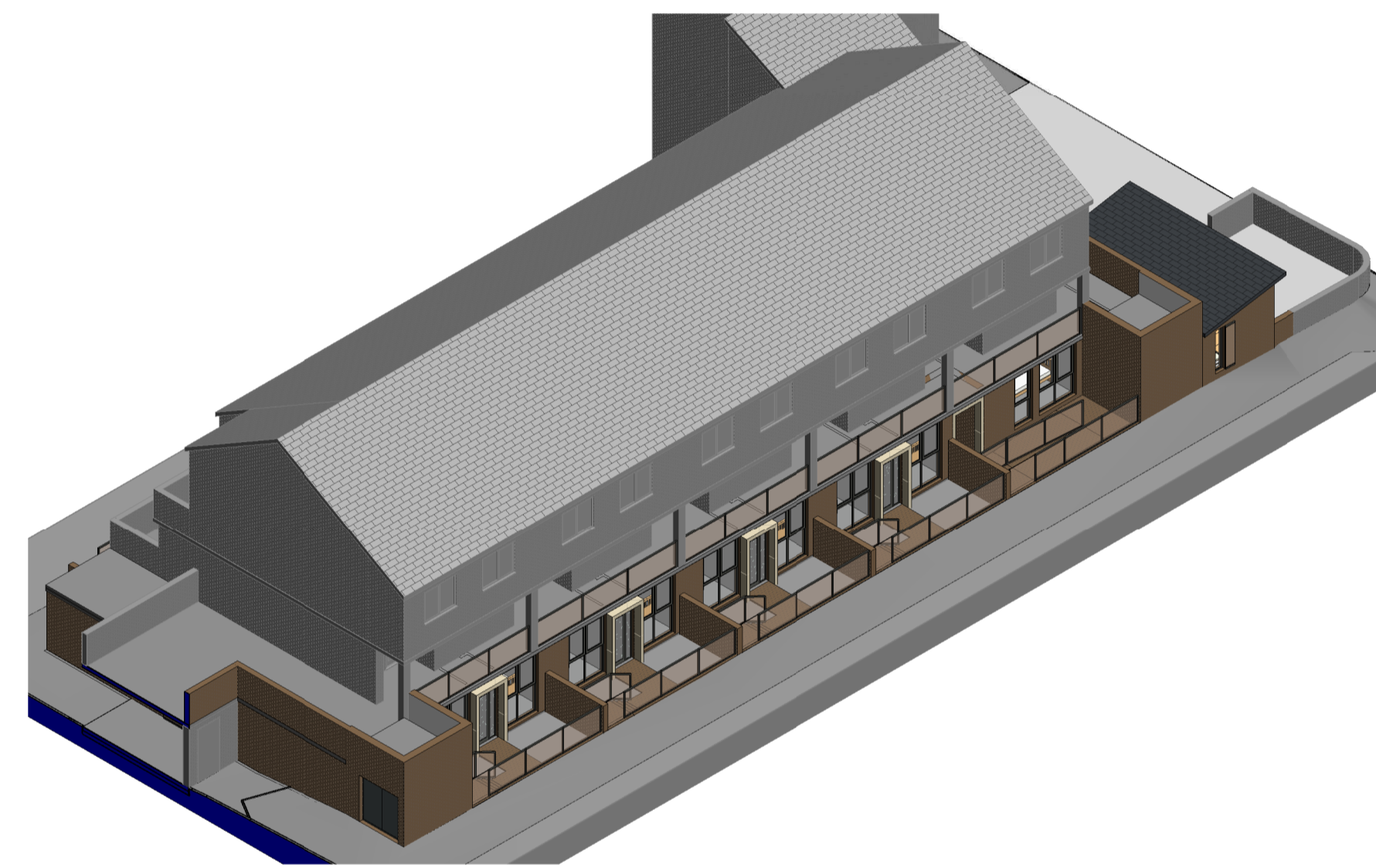
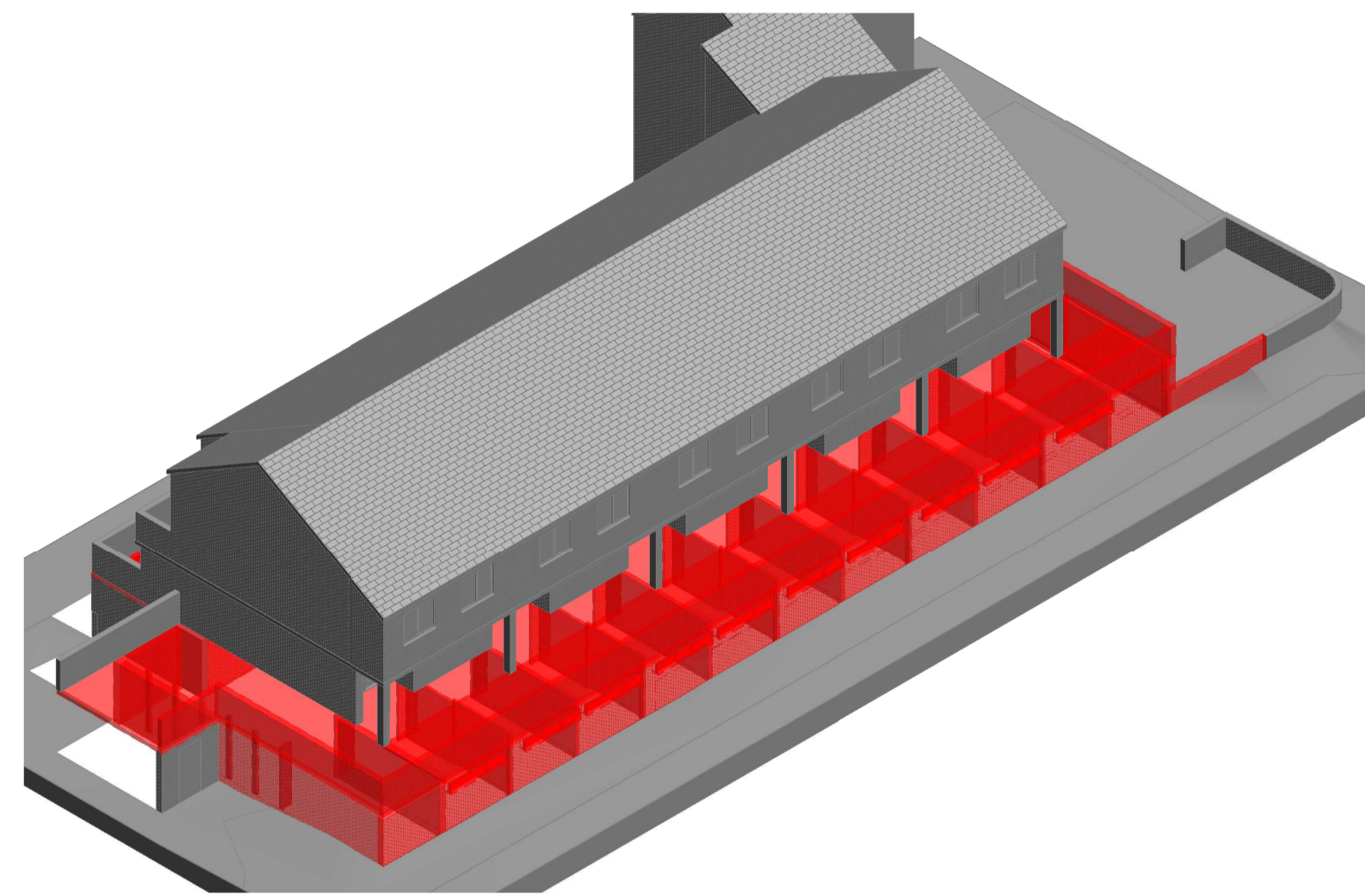

2 Demolition Works - Front

3 Proposed Works - Front

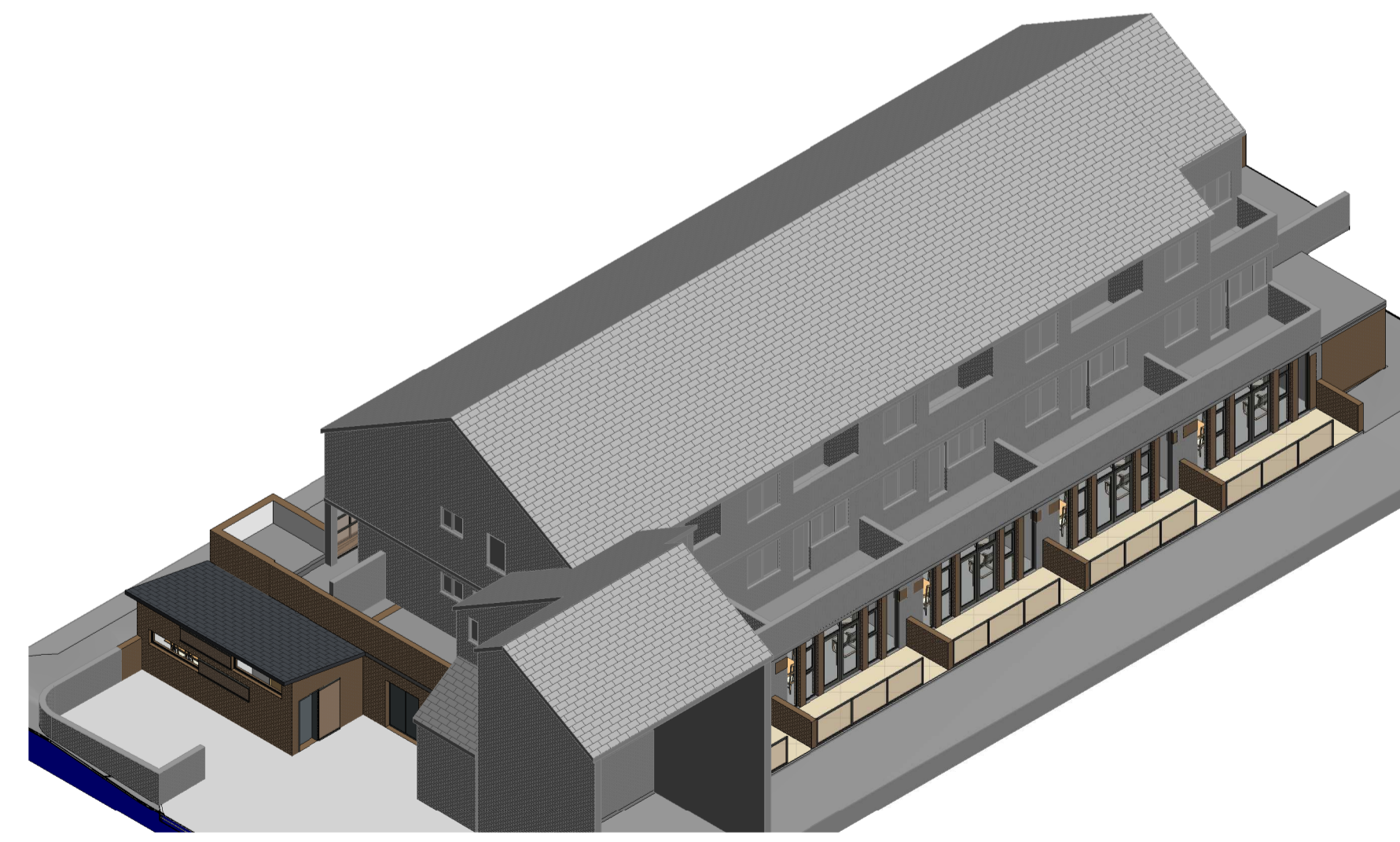
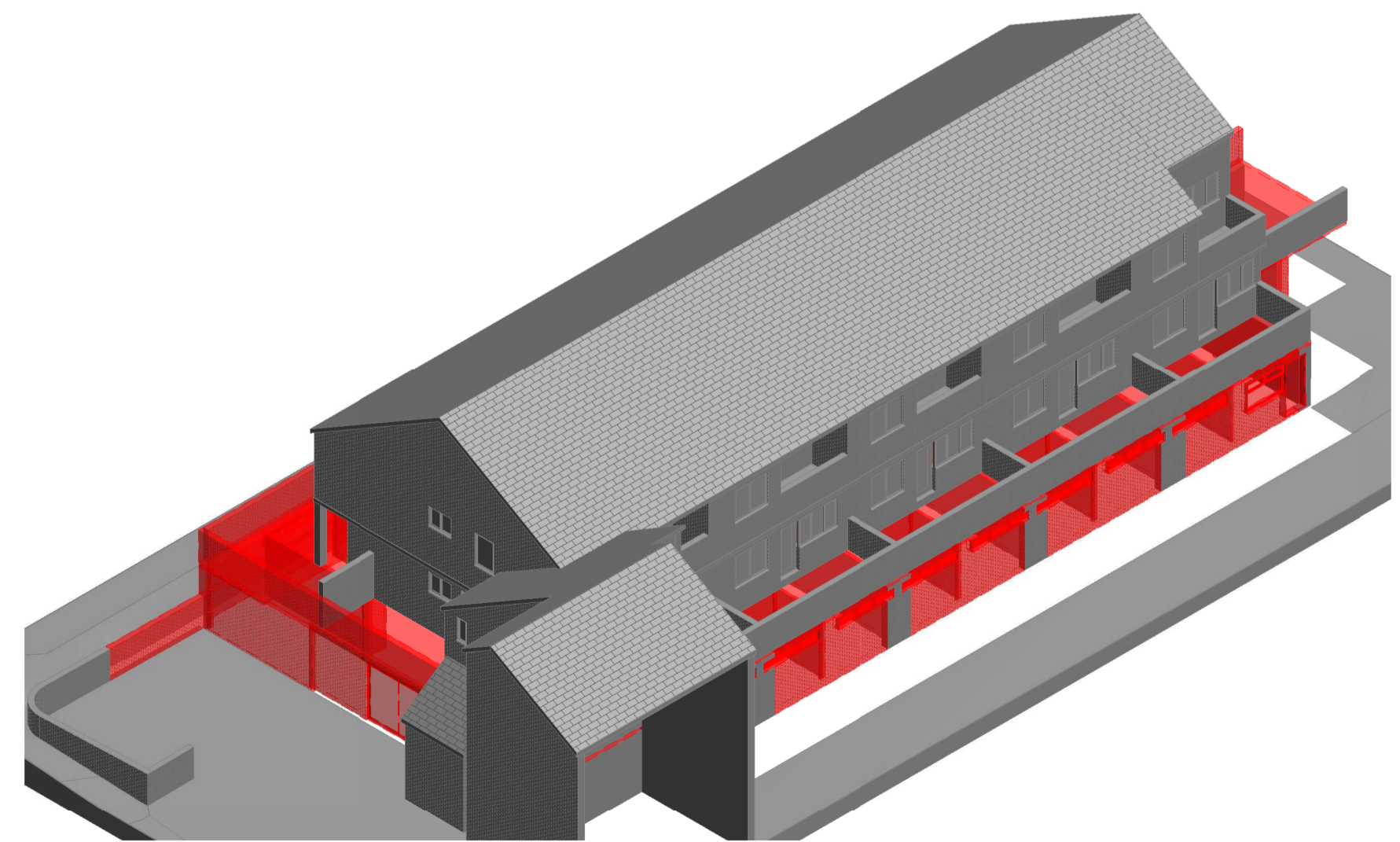

4 Demolition Works - Back

5 Proposed Works - Back

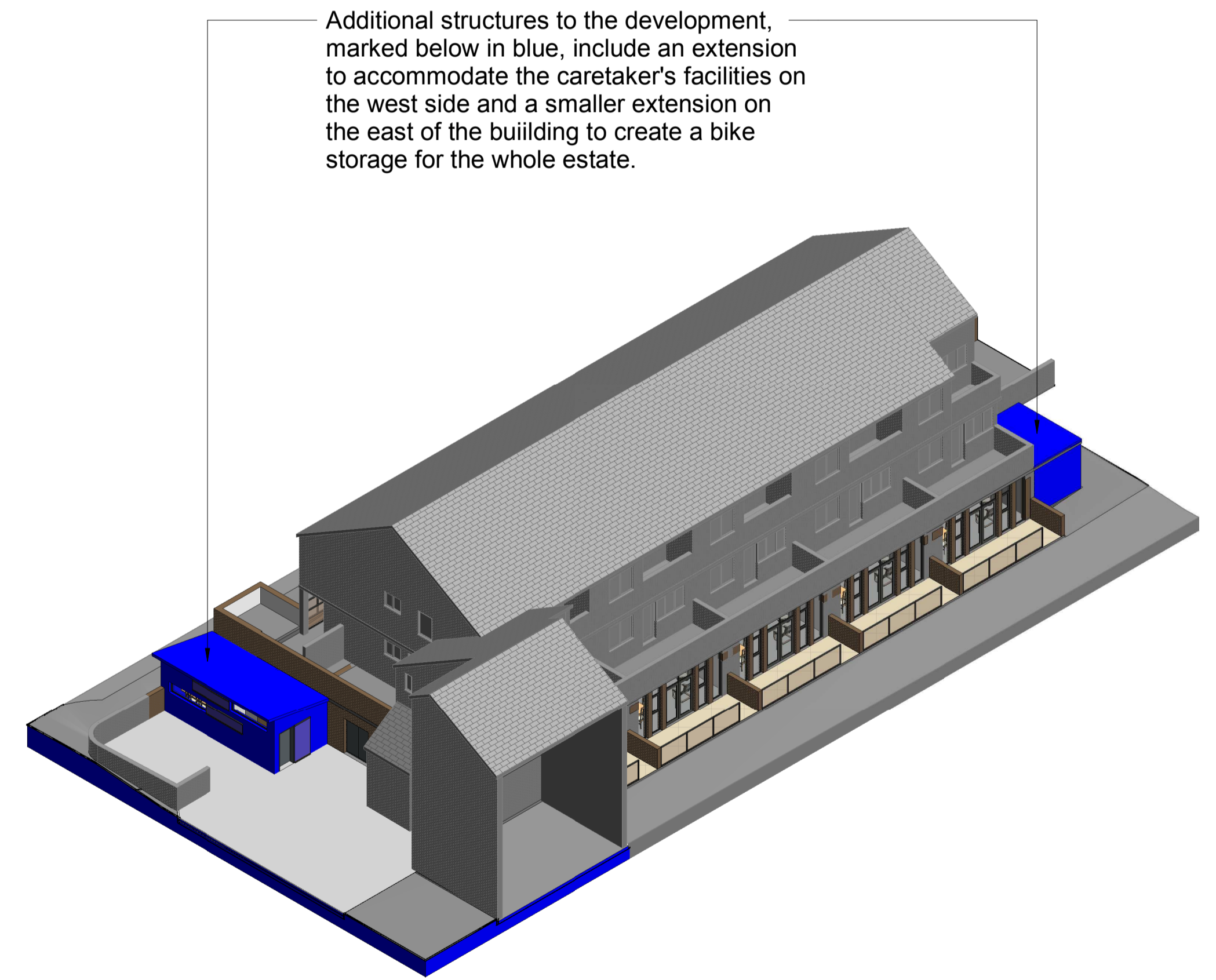

Additional structures to the development, marked below in blue, include an extension to accommodate the caretaker's facilities on the west side and a smaller extension on the east of the building to create a bike storage for the whole estate.

6 Proposed Works - Additional Structures

Brickwork Examples

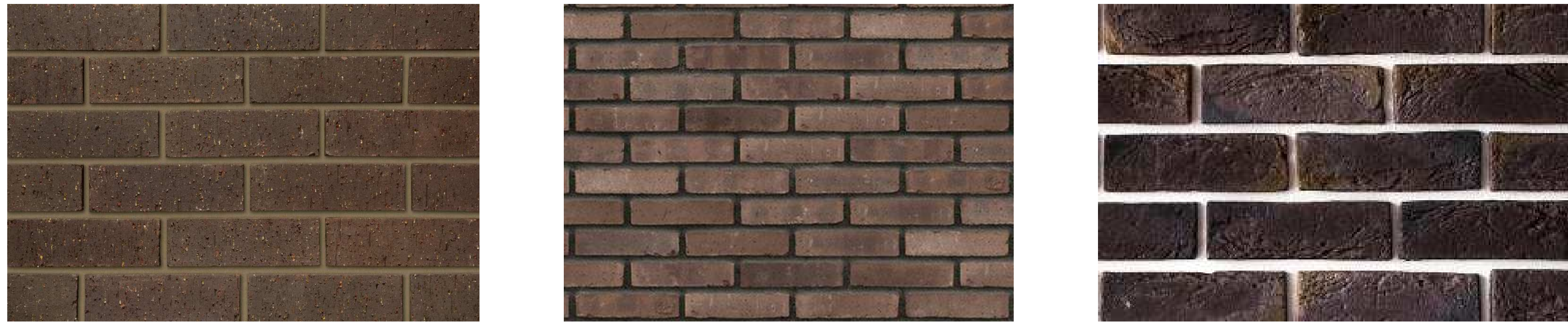

Metal Panels Examples

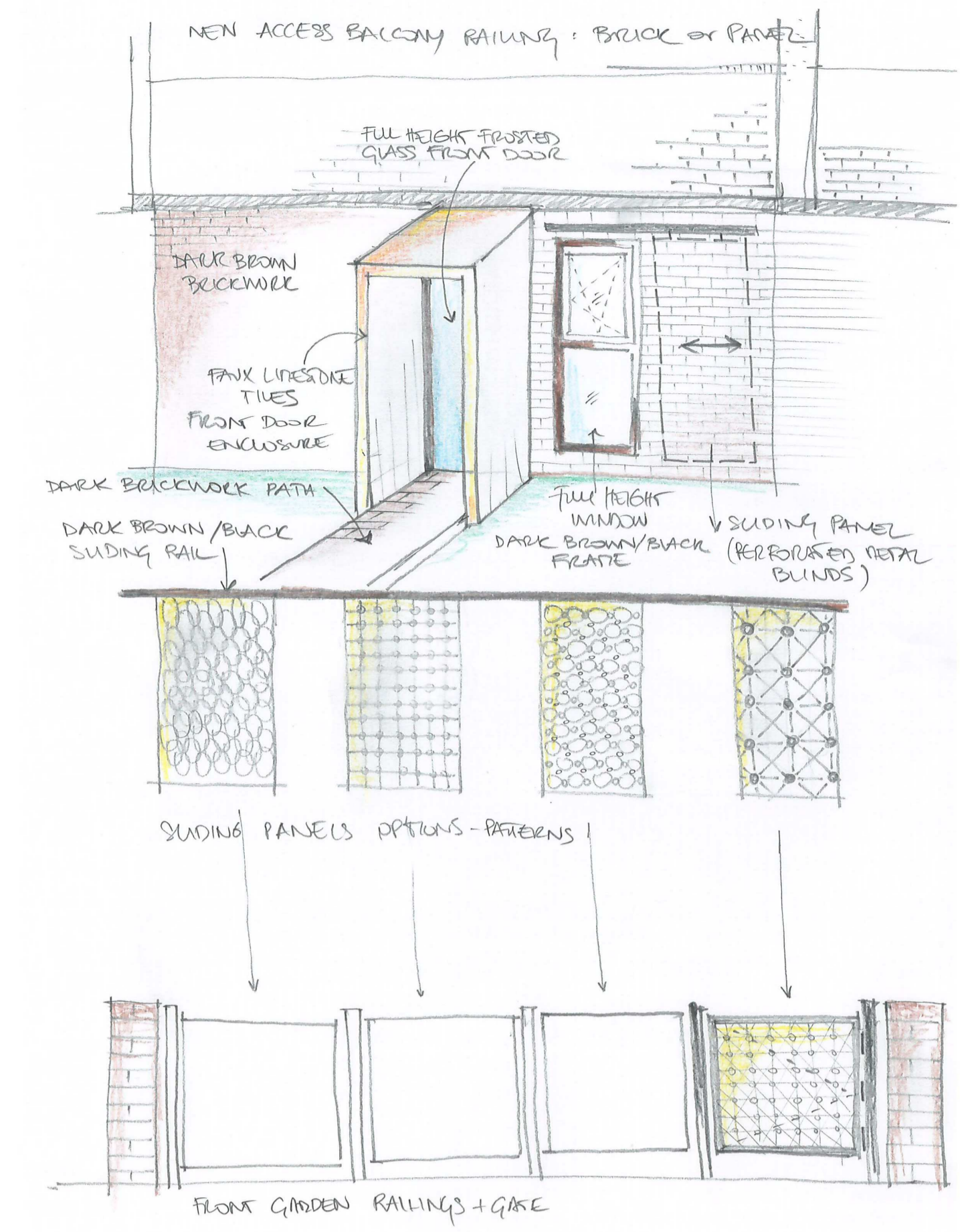

Entrance Examples

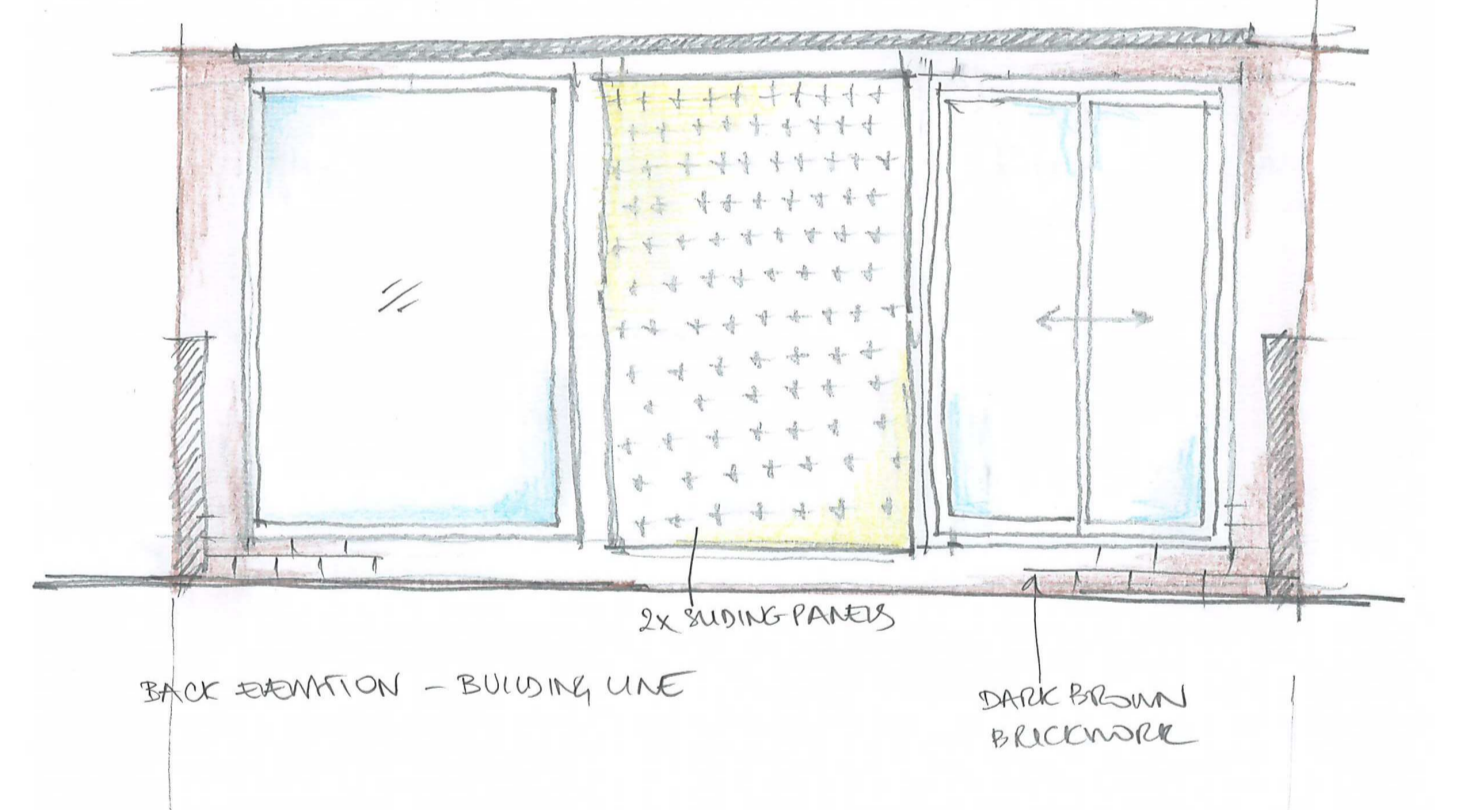
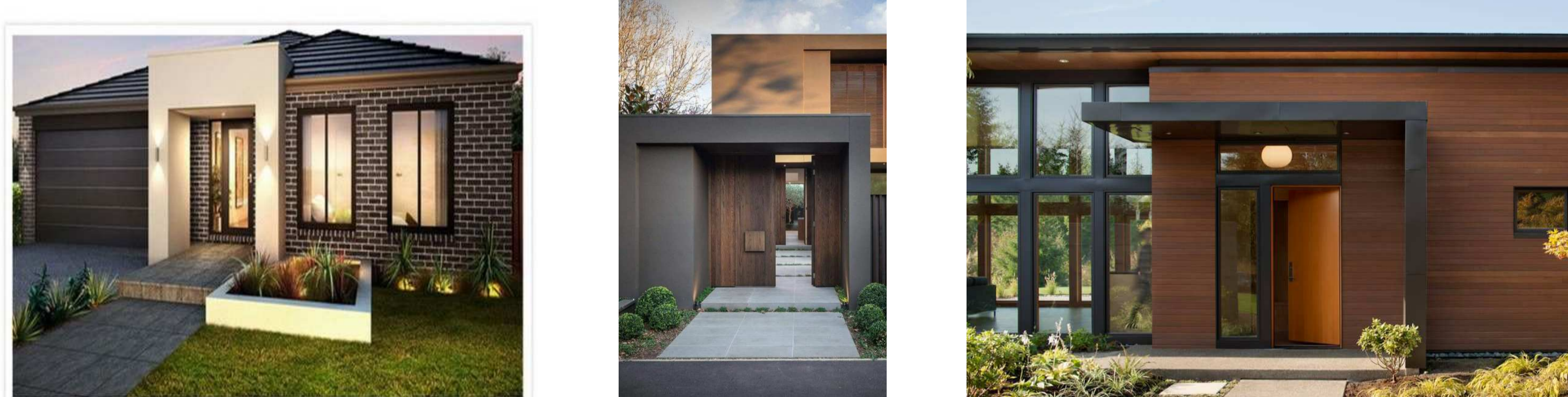

Windows and Doors Examples

